VISIT…

LANZAROTE Caliente.COM

Krone
(Guilty Crown OST)

Composed by Hiroyuki Sawano
Transcribed/Arranged by Nurukai (NK Piano)

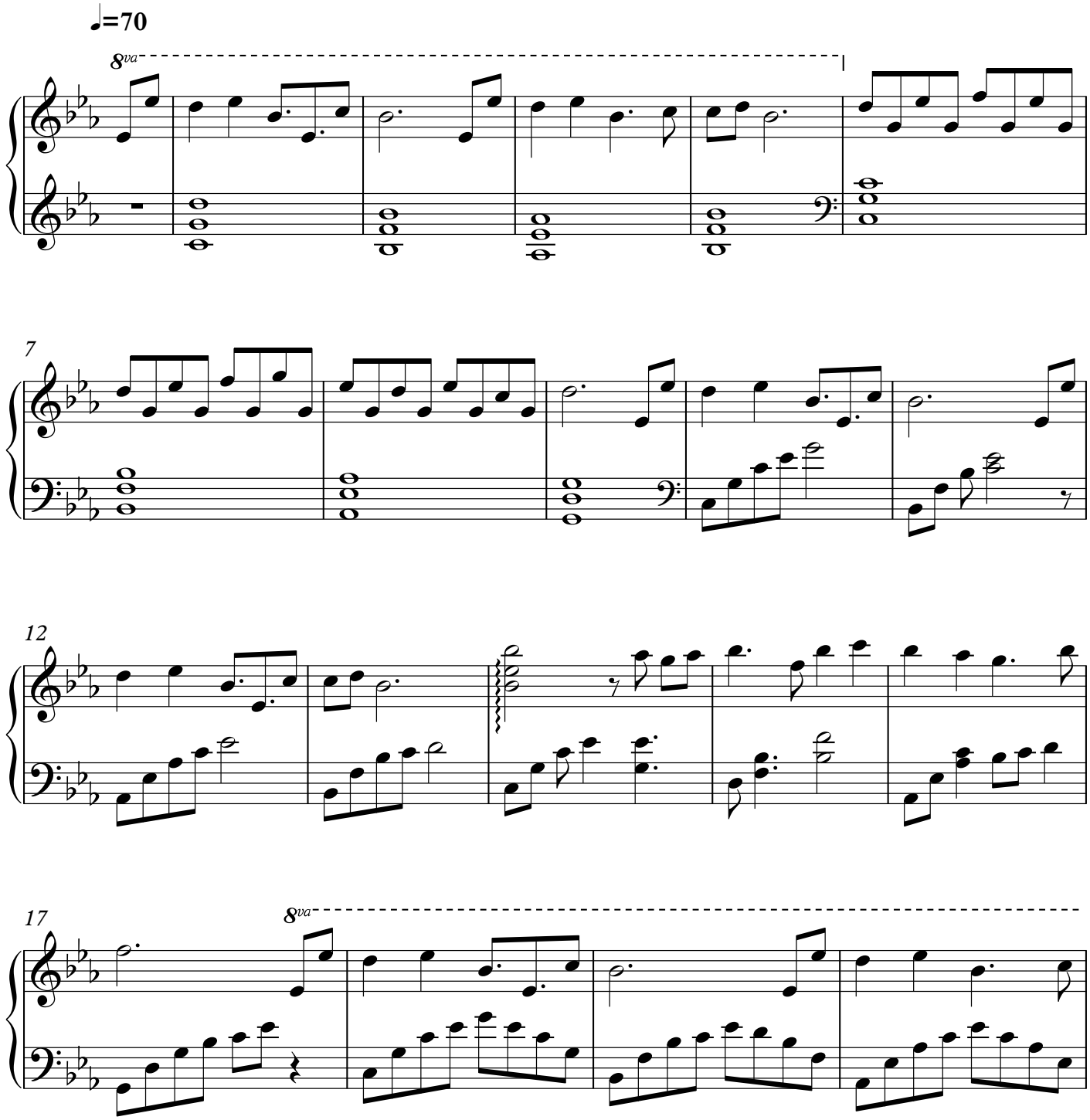

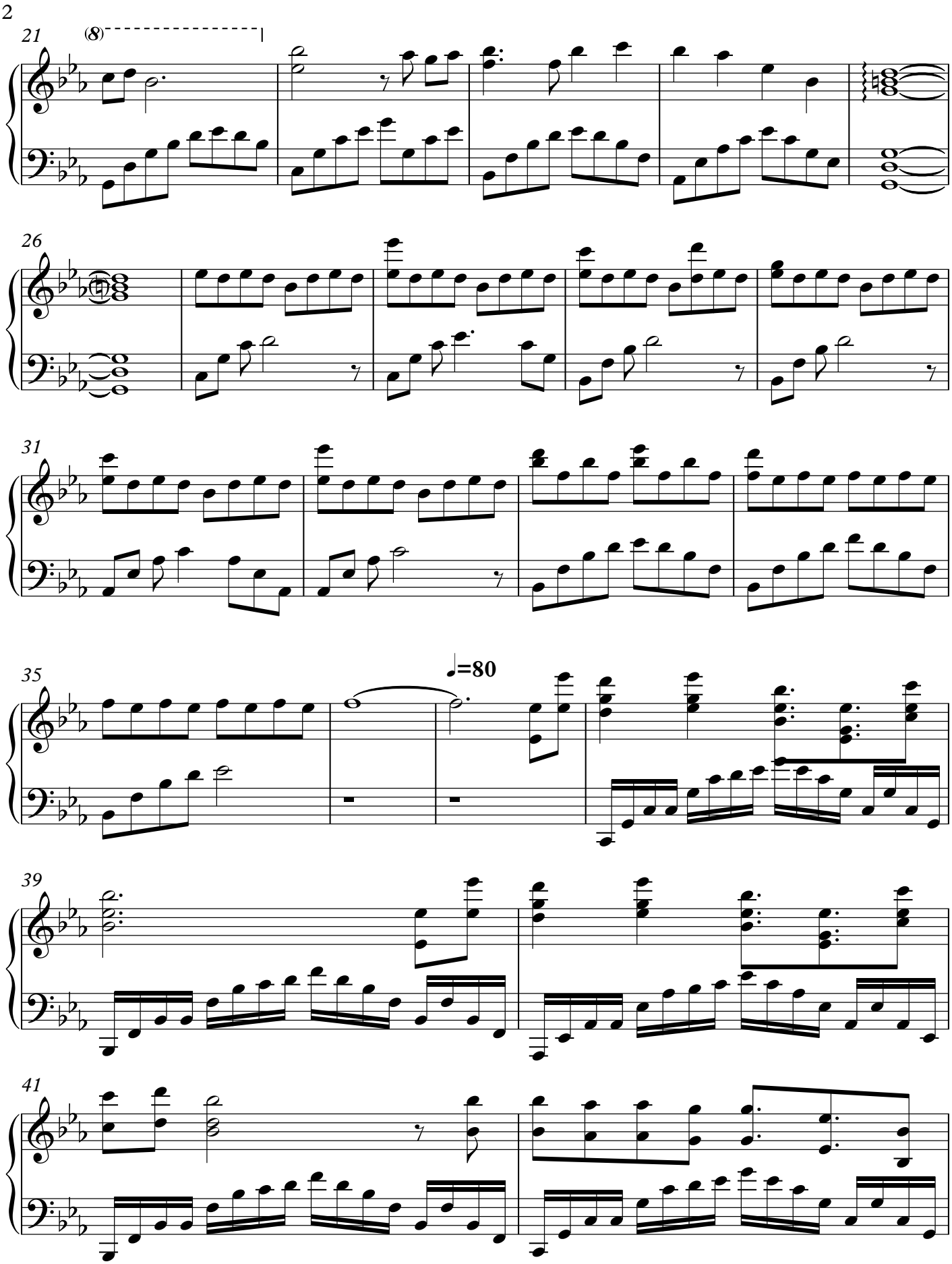
21
(8)
26
31
35
♩=80
39
41

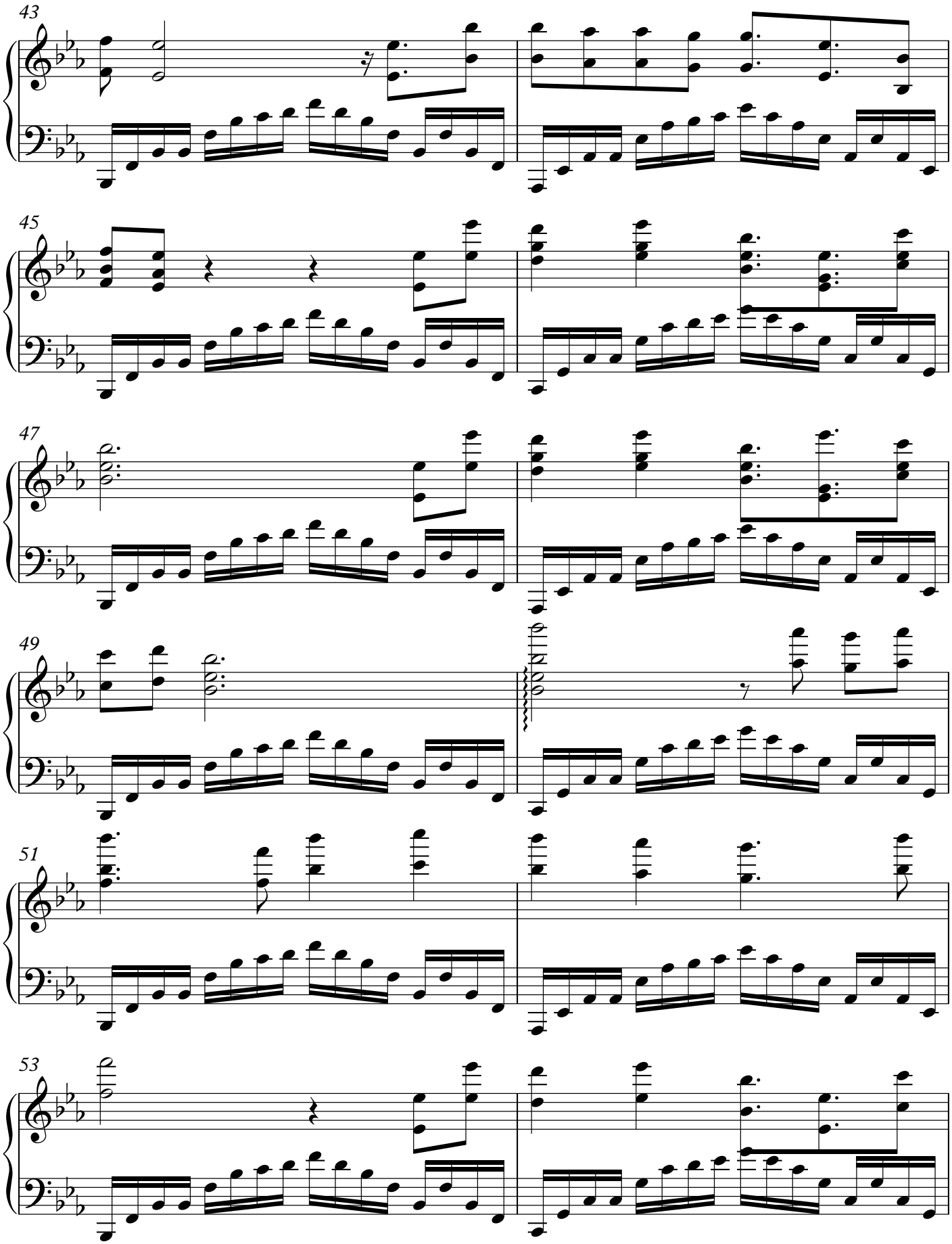
43
45
47
49
51
53

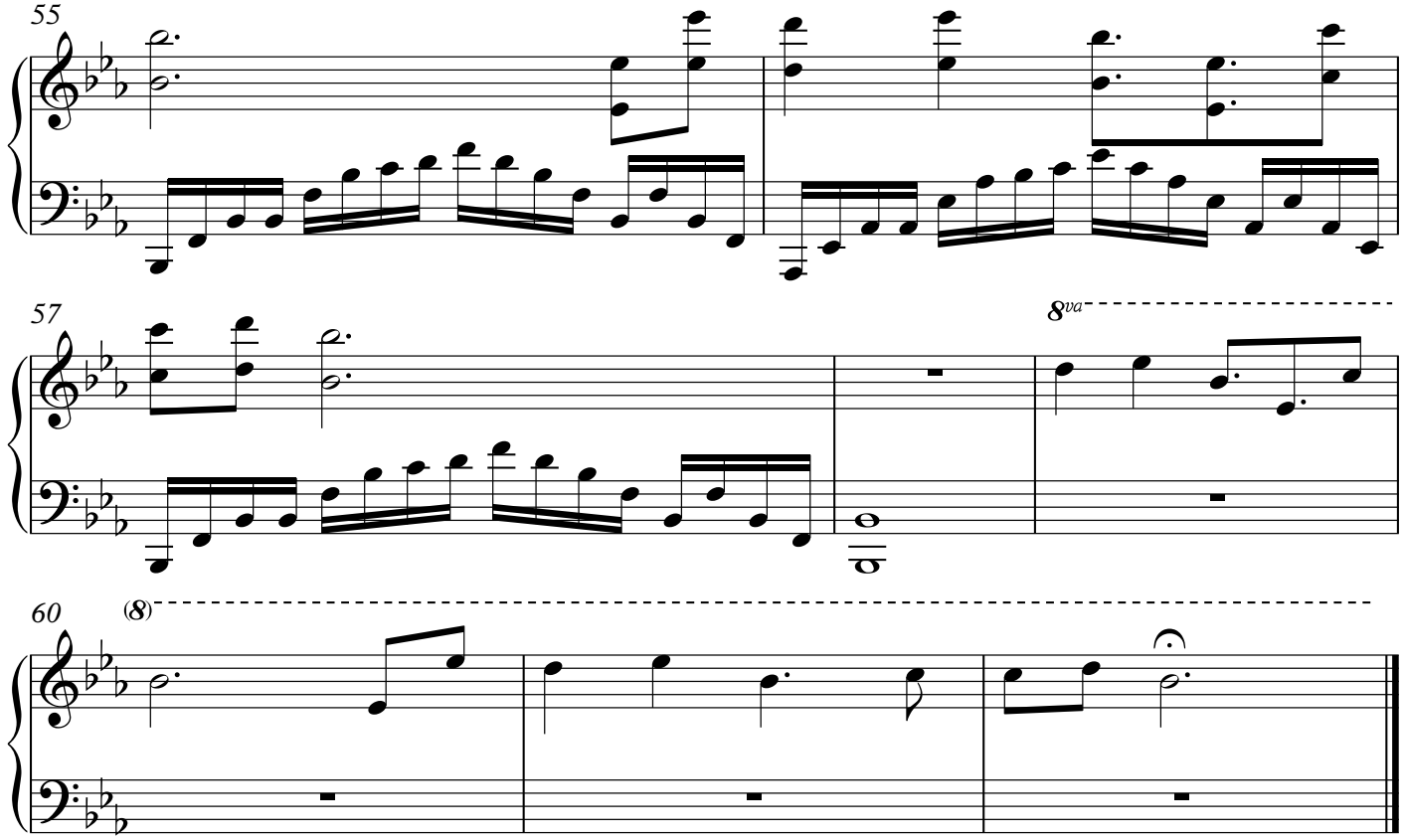
55
57
8va

60
(8)